Hackensack Meadowlands District
Zoning Map

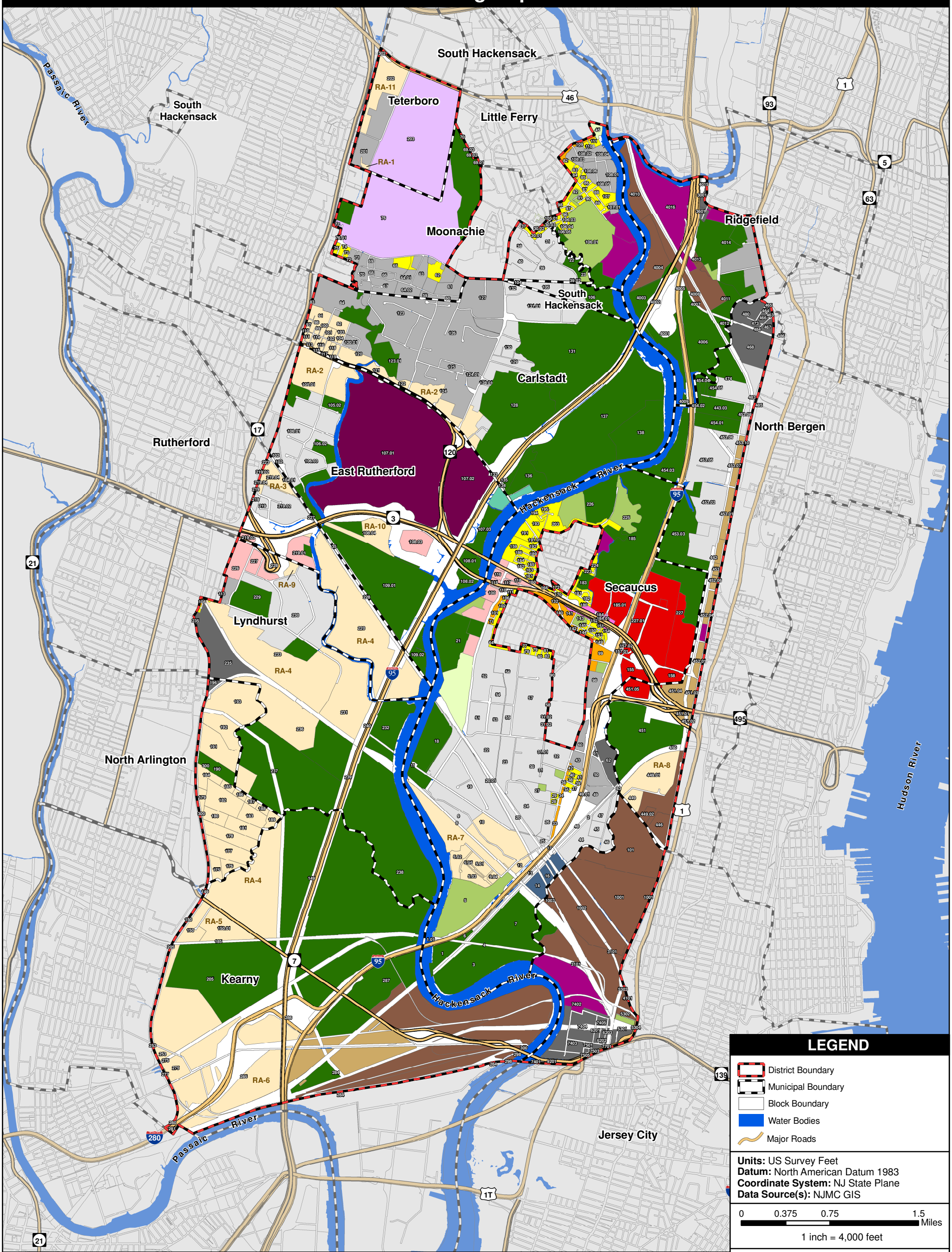

LEGEND

- District Boundary
- Municipal Boundary
- Block Boundary
- Water Bodies
- Major Roads

Units: US Survey Feet
Datum: North American Datum 1983
Coordinate System: NJ State Plane
Data Source(s): NJMC GIS

0 0.375 0.75 1.5 Miles

1 inch = 4,000 feet

Disclaimer:
This map is an excerpt of the New Jersey Meadowlands Commission Official Zoning Map, and was created using Geographic Information System digital data. The information on this map is provided "as is" with no warranty of any kind. This is neither an official state map nor state authorized; it is for information and representation purposes only.

Parcel configurations on this map reflect lot lines taken from municipal tax maps. Some areas may not show current subdivisions. For further information, please contact the office of the NJMC.

N W E S

Map Created November 2010

New Jersey Meadowlands Commission

MEADOWLANDS DISTRICT ZONES

- Aviation Facilities (AV)
- Commercial Park (CP)
- Environmental Conservation (EC)
- Heavy Industrial (HI)
- Highway Commercial (HC)
- Intermodal A (IA)
- Intermodal B (IB)
- Light Industrial A (LIA)
- Light Industrial B (LIB)
- Low Density Residential (LDR)
- Neighborhood Commercial (NC)
- Parks and Recreation (PA)
- Planned Residential (PR)
- Public Utilities (PU)
- Redevelopment Area (RA)
- Regional Commercial (RC)
- Roads, Rails, ROWs (RRR)
- Sports and Expositions (SEA)
- Transportation Center (TC)
- Water (WAT)
- Waterfront Recreation (WR)

REDEVELOPMENT AREAS

RA-1	Vincent Place
RA-2	Paterson Plank Rd
RA-3	Highland Cross
RA-4	Kingsland
RA-5	Belleville Turnpike
RA-6	Kearny
RA-7	Laurel Hill
RA-8	16th Street
RA-9	Lyndhurst Block 228, Lot 3
RA-10	Route 3 East
RA-11	Teterboro

New Jersey Meadowlands Commission (NJMC) 1 De Korte Park Plaza, Lyndhurst, NJ 07071 (201) 460-1700 Meadowlands Environmental Research Institute (MERI) Geographic Information Systems